

Legal Notice No.

REPUBLIC OF TRINIDAD AND TOBAGO

THE ELECTIONS AND BOUNDARIES COMMISSION (LOCAL GOVERNMENT
AND TOBAGO HOUSE OF ASSEMBLY) ACT, CHAP. 25:50

DRAFT ORDER

Made by the President under section 4 of the Elections and Boundaries Commission
(Local Government and Tobago House of Assembly) Act

**THE ELECTIONS AND BOUNDARIES COMMISSION (LOCAL
GOVERNMENT
AND TOBAGO HOUSE OF ASSEMBLY) (TOBAGO) (NO. 2) ORDER, 2012**

Chap. 1:01 WHEREAS under section 71 of the Constitution of the Republic of
Trinidad and Tobago there is established an Elections and Boundaries
Commission (hereinafter referred to as "the Commission"):

Chap. 22:50 And whereas under subsection (1) of section 4 of the Elections
and Boundaries Commission (Local Government and Tobago House of
Assembly) Act (hereinafter referred to as "the Act"), it is provided
inter alia that the Commission shall define and review the boundaries
of the electoral districts into which an electoral area is, or is to be,
divided and shall submit to the Minister reports either –

- “(a) showing the constituencies into which it recommends
that an electoral area should be divided in order to
give effect to the Rules set out in the Second Schedule;
or
- (b) stating that, in the opinion of the Commission, no
alteration is required to the existing number of
boundaries of electoral districts in order to give effect
to the said Rules”:

And whereas in accordance with subsection (1) of the said
section 4 of the Act, the Commission, on the 8th October, 2012,
submitted to the Minister a report in which it recommended that for the
purposes of elections to the Tobago House of Assembly no alteration is
required to the existing number of electoral districts into which the
electoral area mentioned in Part III of the First Schedule to the Act is

divided and should be as defined in the Schedule to this Order:

And whereas by subsection (3) of section 4 of the Act, it is provided that as soon as may be after the Commission has submitted a report under subsection (1), the Minister shall lay before the House of Representatives for its approval, the draft of an Order for giving effect, whether with or without modification, to the recommendations contained in the report:

And whereas a draft of this Order giving effect to the recommendations contained in the Tenth Report of the Commission was laid before the House of Representatives for its approval by the Minister on the _____ day of _____, 2012 and was approved by resolution of the House of Representatives on the day of _____, 2012:

Now, therefore, I, GEORGE MAXWELL RICHARDS,
President, do hereby order as follows:

Citation 1. This Order may be cited as the Elections and Boundaries Commission (Local Government and Tobago House of Assembly) (Tobago) (No. 2) Order, 2012.

Boundaries
First Schedule 2. The boundaries of the electoral districts comprising the electoral area mentioned in Part III of the First Schedule to the Elections and Boundaries Commission (Local Government and Tobago House of Assembly) Act are defined in the Schedule to this Order.

SCHEDULE

TENTH REPORT
OF
THE ELECTIONS AND BOUNDARIES COMMISSION
ON
THE BOUNDARIES OF THE ELECTORAL DISTRICTS
IN
THE ELECTORAL AREA OF TOBAGO

DATED: 8TH OCTOBER, 2012

THIS PAGE IS
INTENTIONALLY LEFT BLANK

TABLE OF CONTENTS

<u>Folio</u>	
V	ALPHABETICAL INDEX OF ELECTORAL DISTRICTS
VII - X	THE TEXT
1	Appendix A - Data on the distribution of the electorate in existing electoral districts in Tobago as at
3	Appendix B - Names of electoral districts recommended for Tobago and the number of electors proposed for each such district.
5	Appendix C - Boundaries of proposed electoral districts.
7	Electoral District of Bacolet/Mt. St. George
8	Electoral District of Belle Garden/Goodwood (Recommended name change in Ninth Report to Goodwood/Belle Garden West)
9	Electoral District of Bethel/Mt. Irvine
10	Electoral District of Black Rock/Whim/Spring Garden
11	Electoral District of Buccoo/Mt. Pleasant
12	Electoral District of Canaan/Bon Accord
13	Electoral District of Lambeau/Signal Hill
14	Electoral District of Parlatuvier/L'Anse Fourmi/Speyside
15	Electoral District of Plymouth/Golden Lane
16	Electoral District of Mason Hall/Moriah
17	Electoral District of Roxborough/Delaforde (Recommended name change in Ninth Report to Belle Garden East/Roxborough/Delaforde)
18	Electoral District of Scarborough/Calder Hall
20	Appendix D - Composite map showing the recommended electoral districts in Tobago.

**THIS PAGE IS
INTENTIONALLY LEFT BLANK**

ALPHABETICAL INDEX OF ELECTORAL DISTRICTS

	<u>Pages</u>
BACOLET/MT. ST. GEORGE 	7
BELLE GARDEN/GOODWOOD (Recommended name change in Ninth Report to Goodwood/Belle Garden West)	8
BETHEL/MT. IRVINE 	9
BLACK ROCK/WHIM/SPRING GARDEN 	10
BUCCOO/MT. PLEASANT 	11
CANAAN/BON ACCORD 	12
LAMBEAU/SIGNAL HILL 	13
PARLATUVIER/L'ANSE FOURMI/SPEYSIDE 	14
PLYMOUTH/GOLDEN LANE 	15
PROVIDENCE/MASON HALL/MORIAH 	16
ROXBOROUGH/DELAFord (Recommended name change in Ninth Report to Belle Garden East/Roxborough/DelaFord)	17
SCARBOROUGH/CALDER HALL 	18

**THIS PAGE IS
INTENTIONALLY LEFT BLANK**

TENTH REPORT OF THE ELECTIONS AND BOUNDARIES COMMISSION
ON ITS DEFINITION AND REVIEW OF THE BOUNDARIES OF THE
ELECTORAL DISTRICTS IN THE ELECTORAL AREA OF TOBAGO

To:

The Honourable Dr. Surujrattan Rambachan,
Minister of Local Government,
Kent House,
MARAVAL

PROLOGUE

A practice of the Elections and Boundaries Commission had grown up over the past few years whereby its Reports on the Boundaries of the Electoral Districts in the Electoral Area of Tobago for the purposes of Tobago House of Assembly elections were normally submitted to the relevant quarter in the month of August immediately preceding such elections. The derivative elections would have followed either in December of the same year, as occurred in the case of the Sixth Report which was submitted on 26th August and the election held on 9th December, 1996; but more frequently, in the January of the following year as exemplified by the elections based on the Seventh and Eighth Reports submitted respectively on 24th August, 2000 and 23rd August, 2004, with the ensuing elections being held respectively on 29th January, 2001 and 17th January, 2005.

This practice was circumstanced to be altered significantly in 2008 when in the course of preparation of the Ninth Report it was discovered by the Commission that the provisions relating to the electoral area of Tobago in the Elections and Boundaries Commission (Local Government) Act, Chap. 25:50 had been expunged from that Act. Thus, it became necessary for the Commission to approach Government to have the matter rectified. This resulted in the enactment of Act No. 27 of 2008, assented to on 12th December, 2008. Ten (10) days afterwards the *Ninth Report of the Elections and Boundaries Commission on the Boundaries of the Electoral Districts in the Electoral Area of Tobago* was submitted on 22nd December, 2008 to the Minister responsible for Local Government. However, by this time the THA had already been dissolved and the date of the election fixed for 19th January, 2009.

In the face of an inflexible 2009-election timetable, it therefore became necessary to resort to the *Eighth Report of the Elections and Boundaries Commission on the Boundaries of the Electoral Districts in the Electoral Area of Tobago* and its associated Presidential Order issued as Legal Notice No. 319 which formed the basis for the THA election which had been held on 17th January, 2005. Section 10 of Act No. 27 of 2008 refers:

“10. Notwithstanding section 4(2)(c) and 4(6) of the Act [i.e. the Elections and Boundaries Commission (Local Government) Act] and any other written law, for the purposes only of the Tobago House of Assembly elections in 2009, the Report and the Elections and Boundaries Commission (Local Government) (Tobago House of Assembly) Order, 2004, shall subsists (sic.) and remain valid and effectual for the aforementioned elections.”

In the *Ninth Report of the Elections and Boundaries Commission on the Boundaries of the Electoral Districts in the Electoral Area of Tobago* (“the *Ninth Report*”), submitted as aforementioned, it was recommended that:

- “(a) there should be no change in the boundaries of the 12 electoral districts in the electoral area of Tobago;
- (b) the names of the electoral districts now known as Belle Garden/Goodwood and Roxborough/Delaforde should be changed to Goodwood/Belle Garden West and Belle Garden East/Roxborough/Delaforde, respectively;
- (c) each of the said twelve electoral districts for the electoral area of Tobago should carry the names as shown in Appendix B attached hereto;
- (d) each of the said electoral districts should be defined as stated in the attachments to Appendix C; and,
- (e) each of the electoral districts in the said electoral area of Tobago should be delineated as shown and defined as described in the composite map attached hereto and titled “Map of the Electoral Area of Tobago”.

Submission at this time of the Commission’s *Tenth Report on the Definition and Review of the Boundaries of the Electoral Districts in the Electoral Area of Tobago* (“the *Tenth Report*”) is in close accord with the previous practice referred to earlier.

It is to be noted that *Act No. 8 of 2010* “An Act to validate the Ninth Report of the Elections and Boundaries Commission on the boundaries of the electoral districts in the electoral area for Tobago under the Elections and Boundaries Commission (Local Government and Tobago House of Assembly) Act, Chap. 25:50” was passed in the Senate on 5th day of October, 2010, in the House of Representatives on 15th day of October, 2010 and received Presidential Assent on 1st November, 2010.

THE TENTH REPORT

1. In accordance with Section 4 of the Elections and Boundaries Commission (Local Government and Tobago House of Assembly) Act, Chap. 25:50 (“the Act”) the Elections and Boundaries Commission (“the Commission”) submits its *Tenth Report on the Definition and Review of the Boundaries of the Electoral Districts in the Electoral Area of Tobago*.

2. Section *4(1) and (2) of the Act provide as follows:
- “*4. (1) The Commission shall define and review the boundaries of the electoral districts into which an electoral area is, or is to be, divided and shall submit to the Minister reports either –
- (a) showing the constituencies into which it recommends that an electoral area should be divided in order to give effect to the Rules set out in the Second Schedule; or
 - (b) stating that, in the opinion of the Commission, no alteration is required to the existing number of boundaries of electoral districts in order to give effect to the said Rules.
- (2) Reports under subsection (1) shall be submitted by the Commission –
- (a) in the case of its first report after the commencement of this Act, not later than six months after the date of the commencement;
 - (b) in the case of any subsequent report, not less than two nor more than three years from the date of the submission of its last report; and
 - (c) in the case of a report in reference to Tobago, not less than two nor more than four years from the date of submission of the last report.”

3. In Part III of the Act the number of electoral districts in the electoral area of Tobago is fixed at twelve. Rule 3 of the Second Schedule of the Act provides as follows: “In the division of electoral districts in regional electoral areas natural boundaries such as major highways and rivers shall be used wherever possible” and the Commission may in consideration of this same Rule and Schedule of the Act vary the number of electoral districts “..... provided that in no case shall the number of electors in any one electoral district of an electoral area exceed or be less than the number of electors in any other electoral district of that electoral area by more than twenty-five percent.”

4. The basis of the Commission’s recommendation in respect of its *Tenth Report* was analysis of the data provided in the table attached hereto and marked **Appendix A**. This revealed the following:

 - (a) highest electorate is equal to 4,250;
 - (b) lowest electorate is equal to 3,473;
 - (c) highest electorate is 22.4% above lowest electorate;
 - (d) lowest electorate is 18.3% below highest electorate;
 - (e) twenty-five percent (25%) below the highest electorate is equal to 3,187; and
 - (f) twenty-five percent (25%) above the lowest electorate is equal to 4,341.

It may therefore be concluded that the electorate in each electoral district neither exceeds nor is less than the number of electors in any other district of the electoral area by twenty-five percent (25%).

* For the validation of Reports made under section 4 – See Act No. 21 of 1992; Act No. 16 of 2003 and Act No. 27 of 2008.”

5. Consequently, the Commission considers that no adjustment is necessary to the boundaries of the electoral districts of the electoral area of Tobago.
6. The Commission accordingly recommends that there should be no change in the boundaries of the twelve electoral districts in the electoral area of Tobago. In addition, as the *Ninth Report* was not adopted, the Commission reaffirms its recommendation made in that *Report* in regard to the change in names of two (2) electoral districts viz. Belle Garden/Goodwood to Goodwood/Belle Garden West and Roxborough/Delaforde to Belle Garden East/Roxborough/Delaforde.
7. The Commission further recommends that:
 - (i) each of the said twelve electoral districts of the electoral area of Tobago should carry the names as shown in **Appendix B** attached hereto;
 - (ii) each of the said twelve electoral districts should be defined as stated in **Appendix C** attached hereto; and
 - (iii) each of the twelve electoral districts in the said electoral area of Tobago should be delineated and defined as described in the composite map attached hereto as **Appendix D** and titled *Map of the Electoral Area of Tobago*.

Dated this 8th day of October, 2012.

THE ELECTIONS AND BOUNDARIES COMMISSION

.....
NORBERT MASSON
CHAIRMAN

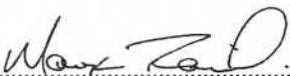
.....
MARK RAMKERRYSINGH
MEMBER

.....
KENNETH LYNCH
MEMBER

.....
LEWIS W. CHARLES
MEMBER

.....
NOEL KALICHARAN
MEMBER

APPENDIX A

DATA ON THE DISTRIBUTION OF THE ELECTORATE IN EXISTING
ELECTORAL DISTRICTS IN TOBAGO

Electoral Districts	Electorate as at 25 June, 2008	Electorate as at 02 August, 2012
Electoral Districts	2008	2012
1. Bacolet/Mt. St. George	3,243	3,473
2. Belle Garden/Goodwood (Recommended name change in Ninth Report to Goodwood/Belle Garden West)	3,626	3,934
3. Bethel/Mt. Irvine	3,514	4,004
4. Black Rock/Whim/Spring Garden	3,853	4,250
5. Buccoo/Mt. Pleasant	3,475	3,957
6. Canaan/Bon Accord	3,321	3,729
7. Lambeau/Signal Hill	3,675	4,072
8. Parlatuvier/L'anse Fourmi/Speyside	3,313	3,513
9. Plymouth/Golden Lane	3,370	3,632
10. Providence/Mason Hall/Moriah	3,661	4,029
11. Roxborough/Delaforde (Recommended name change in Ninth Report to Belle Garden East/Roxborough/Delaforde)	3,349	3,611
12. Scarborough/Calder Hall	<u>3,499</u>	<u>3,891</u>
TOTALS	<u>41,899</u>	<u>46,095</u>

THIS PAGE IS
INTENTIONALLY LEFT BLANK

APPENDIX B

**NAMES OF ELECTORAL DISTRICTS RECOMMENDED FOR TOBAGO
AND THE NUMBER OF ELECTORS PROPOSED FOR EACH SUCH DISTRICT**

Total Electorate as at 2 nd August, 2012	46,095
Highest Electorate in an Electoral District	4,250
Lowest Electorate in an Electoral District	3,473
Twenty-five Percent above Lowest Electorate	4,341
Twenty-five Percent below Highest Electorate	3,187

NAME OF ELECTORAL DISTRICT	NO. OF ELECTORS
BACOLET/MT. ST. GEORGE	3,473
BELLE GARDEN/GOODWOOD (Recommended name change in Ninth Report to Goodwood/Belle Garden West)	3,934
BETHEL/MT. IRVINE	4,004
BLACK ROCK/WHIM/SPRING GARDEN	4,250
BUCCOO/MT. PLEASANT	3,957
CANAAN/BON ACCORD	3,729
LAMBEAU/SIGNAL HILL	4,072
PARLATUVIER/L'ANSE FOURMI/SPEYSIDE	3,513
PLYMOUTH/GOLDEN LANE	3,632
PROVIDENCE/MASON HALL/MORIAH	4,029
ROXBOROUGH/DELAFFORD (Recommended name change in Ninth Report to Belle Garden East/Roxborough/Delaflord)	3,611
SCARBOROUGH/CALDER HALL	3,891
TOTAL	46,095

THIS PAGE IS
INTENTIONALLY LEFT BLANK

APPENDIX C

BOUNDARIES OF PROPOSED ELECTORAL DISTRICTS

THIS PAGE IS
INTENTIONALLY LEFT BLANK

ELECTORAL DISTRICT OF BACOLET/MT. ST. GEORGE

Comprising the following Polling Divisions:
4915, 4920, 4921, 4925, 4935, 4947

ELECTORATE – 3,473

(In the following boundary descriptions, whenever a boundary line is described as passing along a road, street, avenue, trace or other roadway, the center line of such road, street, avenue, trace or other roadway is indicated. Whenever ownership is indicated by name, it should be interpreted as referring to the current or previous ownership of such land.)

- NORTH-** From the point where Belmont Road crosses the western boundary of Belmont Estate proceeding in a generally easterly direction along Belmont Road to its junction with Belmont Trace; thence proceeding eastwards along an imaginary line to the east bank of the Hillsborough West River; thence in a generally northeasterly direction along the east bank of the Hillsborough West River to the northern boundary of lands of Claxton John; thence eastwards and southwards along the northern and eastern boundaries of the said lands to the northern boundary of Greenhill Estate; thence eastwards along the northern boundary of the said estate to its north-eastern corner; thence proceeding eastwards along an imaginary line to the point on Mt. St. George-Castara Road.
- EAST-** From the last mentioned point proceeding in a generally south-westerly direction along Mt. St. George-Castara Road to its junction with Windward Road; thence southwards along an imaginary line to the point on the sea coast at Hillsborough Bay.
- SOUTH-** From the last mentioned point proceeding in a generally south-westerly direction along the said sea coast to the mouth of the Crook's River.
- WEST-** From the last mentioned point proceeding in a generally northerly and then north-easterly direction along the east bank of the Crook's River to the point where it is crossed by Northside Connector Road; thence southwards along the Northside Connector Road to Sargeant Cain Trace; thence eastwards, southwards and again eastwards along Sargeant Cain Trace to Calder Hall Road; thence in a generally northerly direction along Calder Hall Road to Friendsfield Road; thence in a generally easterly direction along Friendsfield Road to French Fort Local Road; thence in a generally easterly and then northerly direction along French Fort Local Road to its eastern end; thence proceeding in a generally easterly direction along an imaginary line to the western boundary of the Hope Estate; thence in a generally north-easterly direction along the western boundary of the Hope Estate to the point where it abuts the south-western corner of the Belmont Estate; thence in a generally northerly direction along the western boundary of Belmont Estate to the point where it is crossed by the Belmont Road at the point of commencement.

ELECTORAL DISTRICT OF BELLE GARDEN/GOODWOOD
 (Recommended name change in Ninth Report to Goodwood/Belle Garden West)

Comprising the following Polling Divisions:
 4930, 5050, 5055, 5060, 5065

ELECTORATE – 3,934

(In the following boundary descriptions, whenever a boundary line is described as passing along a road, street, avenue, trace or other roadway, the center line of such road, street, avenue, trace or other roadway is indicated. Whenever ownership is indicated by name, it should be interpreted as referring to the current or previous ownership of such land.)

- NORTH-** From the point on the crest of the main ridge of hills at the northern end of Mt. St. George-Castara Road proceeding in a generally easterly direction along the said ridge of hills to the point at the source of the Belle River.
- EAST-** From the last mentioned point proceeding in a generally southerly direction along the west bank of the Belle River to the point where it is crossed by Zion Hill Road; thence in a generally south-easterly direction along Zion Hill Road to Windward Road; thence south-eastwards along Windward Road to Belle Garden Bay Road; thence in a generally south-easterly direction along the Belle Garden Bay Road to its southern end on the sea coast at Mangrove Bay.
- SOUTH-** From the last mentioned point proceeding in a generally south-westerly direction along the said sea coast to the point where an imaginary line drawn southwards from the junction of the Mt. St. George-Castara Road and Windward Road meets the sea coast at Hillsborough Bay.
- WEST-** From the last mentioned point proceeding northwards along the said imaginary line to the junction of Mt. St. George-Castara Road and Windward Road; thence in a generally north-easterly and then north-westerly direction along Mt. St. George-Castara Road to the point where it crosses the crest of the main ridge of hills at the point of commencement.

ELECTORAL DISTRICT OF BETHEL/MT. IRVINE

Comprising the following Polling Divisions:

4865, 4866, 4870, 4875, 4876

ELECTORATE – 4,004

(In the following boundary descriptions, whenever a boundary line is described as passing along a road, street, avenue, trace or other roadway, the center line of such road, street, avenue, trace or other roadway is indicated. Whenever ownership is indicated by name, it should be interpreted as referring to the current or previous ownership of such land.)

**NORTH
&
EAST-**

From the point on the sea coast where an imaginary line drawn westwards from the western end of Courland Bush Trace meets it proceeding in a generally easterly direction along the said imaginary line to the western end of Courland Bush Trace; thence proceeding in a generally south-easterly direction along Courland Bush Trace to its junction with Grafton Road and Mount Hay Trace at LP #50; thence in a generally south-easterly direction along Mount Hay Trace to its junction with Orange Hill Road at the 3 Mile Mark; thence in a generally southerly direction along an imaginary line to the point where an Estate Trace crosses the southern boundary of the Prospect Estate; thence in a generally south-westerly direction along the said Estate Trace passing through Riseland Estate to the point where it meets the north-eastern corner of the Sherwood Estate; thence in a generally southerly direction along the eastern boundary of the Sherwood Estate to its south-eastern corner where it abuts the Auchenskeoch-Buccoo Bay Road.

SOUTH-

From the last mentioned point proceeding in a generally westerly direction along the Auchenskeoch-Buccoo Bay Road to Buccoo Road; thence in a generally westerly direction along Buccoo Road to its junction with Shirvan Road.

WEST-

From the last mentioned point proceeding in a generally northerly direction along Shirvan Road to Grafton Road; thence in a generally north-easterly direction along Grafton Road to its junction with Orange Hill Road; thence in a generally westerly direction along an imaginary line to the point on the sea coast; thence in a generally northerly and then north-easterly direction along the said sea coast to the point where an imaginary line drawn westwards from the western end of Courland Bush Trace meets it at the point of commencement.

ELECTORAL DISTRICT OF BLACK ROCK/WHIM/SPRING GARDEN

**Comprising the following Polling Divisions:
4871, 4890, 4892, 4895, 4896, 4950, 4951**

ELECTORATE – 4,250

(In the following boundary descriptions, whenever a boundary line is described as passing along a road, street, avenue, trace or other roadway, the center line of such road, street, avenue, trace or other roadway is indicated. Whenever ownership is indicated by name, it should be interpreted as referring to the current or previous ownership of such land.)

- NORTH-** From the point on the sea coast at the mouth of the Courland River at Courland Bay proceeding in a generally north-easterly direction along the south bank of the Courland River to an Estate Trace which runs through the lands of Thomas Sandy and the Franklyn's Estate; thence in a generally north-easterly direction along the said Estate Trace passing through lands of Thomas Sandy and the Franklyn's Estate to Franklyn Road; thence in a generally northerly direction along Franklyn Road to Amos Vale Road; thence in a generally north-easterly direction along Amos Vale Road to its junction with Providence Road.
- EAST-** From the last mentioned point proceeding in a generally south-easterly, easterly and then southerly direction along Providence Road to its junction with Mt. Pellier Trace; thence in a generally westerly direction along Mt. Pellier Trace to its western end at LP #1; thence in a generally westerly direction along an imaginary line to the northern end of Logwood Park Trace; thence in a generally southerly and then westerly direction along Logwood Park Trace to Glen Road; thence in a generally north-westerly and then westerly direction along Glen Road to its junction with Plymouth Road at LP #30; thence in a generally south-easterly direction along Plymouth Road to its junction with Milford Road; thence in a generally southerly direction along an imaginary line to the point on the sea coast.
- SOUTH-** From the last mentioned point proceeding in a generally south-westerly direction along the said sea coast to the point where an imaginary line drawn southwards from the junction of Milford Road and Orange Hill Road meets it.
- WEST-** From the last mentioned point proceeding in a generally northerly direction along the said imaginary line to the junction of Milford Road and Orange Hill Road; thence in a generally north-westerly direction along Orange Hill Road to its junction with the Claude Noel Highway; thence in a generally north-easterly direction along the Claude Noel Highway to its junction with Spring Garden Trace Extension at LP #315, west of the Mt. Marie Walkover; thence in a generally northerly direction along Spring Garden Trace Extension to Spring Garden Trace; thence in a generally northerly direction along Spring Garden Trace to its junction with Plymouth Road at LP #61; thence in a north-westerly direction along Plymouth Road to Union Village Trace; thence in a generally south-westerly direction along Union Village Trace to Orange Hill Road; thence in a generally south-westerly direction along Orange Hill Road to its junction with Mount Hay Trace at the 3 Mile Mark; thence in a generally north-westerly direction along Mount Hay Trace to its junction with Grafton Road and Courland Bush Trace at LP #50; thence in a generally north-westerly direction along Courland Bush Trace to its western end; thence in a generally westerly direction along an imaginary line to the point on the sea coast; thence in a generally north-easterly direction along the said sea coast to the mouth of the Courland River at Courland Bay at the point of commencement.

ELECTORAL DISTRICT OF BUCCOO/MT. PLEASANT

Comprising the following Polling Divisions:

4852, 4855, 4856, 4857, 4858, 4860

ELECTORATE – 3,957

(In the following boundary descriptions, whenever a boundary line is described as passing along a road, street, avenue, trace or other roadway, the center line of such road, street, avenue, trace or other roadway is indicated. Whenever ownership is indicated by name, it should be interpreted as referring to the current or previous ownership of such land.)

- NORTH-** From the point on the sea coast where an imaginary line drawn westwards from the junction of Orange Hill Road and Grafton Road meets it at Little Courland Bay proceeding eastwards along the said imaginary line to the junction of Orange Hill Road and Grafton Road; thence in a generally southerly direction along Grafton Road to and along Shirvan Road to Buccoo Road; thence in a generally easterly direction along Buccoo Road to Auchenskeoch-Buccoo Bay Road; thence in a generally easterly and then south-easterly direction along Auchenskeoch-Buccoo Bay Road to the Claude Noel Highway; thence in a generally south-westerly direction along the Claude Noel Highway to Grange Road also known as Auchenskeoch-Buccoo Bay Road at LP #242; thence in a generally south-easterly direction along Grange Road also known as Auchenskeoch-Buccoo Bay Road to its junction with Milford Road at LP #137; thence in a generally southerly direction along an imaginary line to the point on the sea coast.
- EAST-** From the last mentioned point proceeding in a generally south-westerly direction along the said sea coast to the mouth of the Thompson River.
- SOUTH-** From the last mentioned point proceeding in a generally north-westerly direction along the east bank of the Thompson River to the point where it is crossed by Milford Road; thence in a generally westerly direction along Milford Road to the Claude Noel Highway; thence in a generally south-westerly direction along the Claude Noel Highway to Milford Road; thence in a generally westerly direction along Milford Road to its junction with Douglas Street.
- WEST-** From the last mentioned point proceeding in a generally northerly direction along Douglas Street to Guy Street; thence in a generally easterly direction along Guy Street to Canaan Feeder Road; thence in a generally northerly and then easterly direction along Canaan Feeder Road to Golden Grove Road; thence in a generally northerly direction along Golden Grove Road to a Road Reserve north of LP #26; thence in a generally north westerly direction along the said Road Reserve north of LP #26 passing through Golden Grove and Shirvan Estates to its western end on the sea coast at Golden Grove point; thence in a generally north-easterly direction along the said sea coast to the point where it meets an imaginary line drawn westwards from the junction of Orange Hill Road and Grafton Road at Little Courland Bay at the point of commencement.

ELECTORAL DISTRICT OF CANAAN/BON ACCORD

Comprising the following Polling Divisions:
4845, 4846, 4847, 4850, 4851

ELECTORATE – 3,729

In the following boundary descriptions, whenever a boundary line is described as passing along a road, street, avenue, trace or other roadway, the center line of such road, street, avenue, trace or other roadway is indicated. Whenever ownership is indicated by name, it should be interpreted as referring to the current or previous ownership of such land.)

- NORTH-** From the point on the sea coast at Golden Grove Point where an imaginary line drawn westwards from the western end of a Road Reserve meets it proceeding in a generally easterly direction along the said imaginary line to the western end of the Road Reserve; thence in a generally easterly and then south-easterly direction along the said Road Reserve passing through the Golden Grove and Shirvan Estates to its junction with Golden Grove Road north of LP #26; thence in a generally southerly direction along Golden Grove Road to Canaan Feeder Road; thence in a generally westerly and then southerly direction along Canaan Feeder Road to Guy Street; thence in a generally westerly direction along Guy Street to Douglas Street; thence in a generally southerly direction along Douglas Street to Milford Road; thence in a generally easterly direction along Milford Road to the Claude Noel Highway; thence in a generally north-easterly direction along the Claude Noel Highway to Milford Road; thence in a generally easterly direction along Milford Road to the point where it crosses the south bank of the Thompson River; thence in a generally easterly direction along the south bank of the Thompson River to its mouth on the sea coast.
- EAST,
SOUTH
&
WEST-** From the last mentioned point proceeding in a generally southerly, westerly, northerly and then easterly direction along the said sea coast to the point where an imaginary line drawn westwards from the western end of a Road Reserve at Golden Grove Point meets it at the point of commencement.

ELECTORAL DISTRICT OF LAMBEAU/SIGNAL HILL

Comprising the following Polling Divisions:

4880, 4881, 4885, 4886, 4887, 4891

ELECTORATE – 4,072

(In the following boundary descriptions, whenever a boundary line is described as passing along a road, street, avenue, trace or other roadway, the center line of such road, street, avenue, trace or other roadway is indicated. Whenever ownership is indicated by name, it should be interpreted as referring to the current or previous ownership of such land.)

- NORTH-** From the junction of Mount Hay Trace and Orange Hill Road at the 3 Mile Mark proceeding in a generally north-easterly direction along Orange Hill Road to Union Village Trace; thence in a generally north-easterly direction along Union Village Trace to Plymouth Road; thence in a generally south-easterly direction along Plymouth Road to its junction with Spring Garden Trace at LP #61.
- EAST-** From the last mentioned point proceeding in a generally southerly direction along Spring Garden Trace to Spring Garden Trace Extension; thence in a generally southerly direction along Spring Garden Trace Extension to its junction with the Claude Noel Highway at LP #315 west of the Mt. Marie Walkover; thence in a generally south-westerly direction along the Claude Noel Highway to Orange Hill Road; thence in a generally south-easterly direction along Orange Hill Road to its junction with Milford Road; thence in a generally south-easterly direction along an imaginary line to the point on the sea coast.
- SOUTH-** From the last mentioned point proceeding in a generally south-westerly direction along the said sea coast to the point where an imaginary line drawn in a generally south-easterly direction from the junction of Milford Road and Auchenskeoch-Buccoo Bay Road meets it.
- WEST-** From the last mentioned point proceeding in a generally north-westerly direction along the said imaginary line to the junction of Milford Road and Auchenskeoch-Buccoo Bay Road at LP #137; thence in a generally north-westerly direction along Auchenskeoch-Buccoo Bay Road also known as Grange Road to the Claude Noel Highway at LP #242; thence in a generally north-easterly direction along the Claude Noel Highway to Auchenskeoch-Buccoo Bay Road; thence in a generally north-westerly direction along Auchenskeoch-Buccoo Bay Road to the point where it abuts the south-western corner of the Diamond Estate; thence in a generally northerly direction along the western boundary of the Diamond Estate to its north-western corner at the southern end of an Estate Trace; thence in a generally north-easterly direction along the said Estate Trace passing through Riseland to its northern end at the southern boundary of the Prospect Estate; thence in a generally northerly direction along an imaginary line to the junction of Mount Hay Trace and Orange Hill Road at the 3 Mile Mark at the point of commencement.

ELECTORAL DISTRICT OF PARLATUVIER/L'ANSE FOURMI/SPEYSIDE

Comprising the following Polling Divisions:

4985, 4990, 4995, 5000, 5005, 5010, 5020

ELECTORATE – 3,513

In the following boundary descriptions, whenever a boundary line is described as passing along a road, street, avenue, trace or other roadway, the center line of such road, street, avenue, trace or other roadway is indicated. Whenever ownership is indicated by name, it should be interpreted as referring to the current or previous ownership of such land.)

**NORTH,
EAST
&
SOUTH-**

From the point on the sea coast at the mouth of the Mount Dillon River at Castara Bay, proceeding in a generally north-easterly and then in a generally south-westerly direction along the said sea coast to the point where it meets an imaginary line drawn in a generally south-easterly direction from the southern end of Delaford Bay Street at Delaford Bay; thence in a generally north-westerly direction along the said imaginary line to the southern end of Delaford Bay Street; thence in a generally north-easterly direction along Delaford Bay Street to Windward Road; thence in a generally north-westerly direction along Windward Road to its junction with Windsor Local Road.

WEST-

From the last mentioned point proceeding in a generally northerly direction along Windsor Local Road to its northern end where it meets the southern boundary of the Forest Reserve; thence in a generally northerly direction along an imaginary line to the point on the crest of the main ridge of hills; thence in a generally south-westerly direction along the crest of the main ridge of hills to the point where it abuts the eastern end of Rousseau Trace; thence in a generally westerly direction along Rousseau Trace to the point where it crosses the eastern boundary of lands of Wilfred Lyons; thence in a generally northerly direction along the eastern boundary of lands of Wilfred Lyons to its north-eastern corner at the north bank of the Mount Dillon River; thence in a generally north-westerly direction along the north bank of the Mount Dillon River to its mouth on the sea coast at Castara Bay at the point of commencement.

This Electoral District also includes Little Tobago, Goat Island, St. Giles or Melville Island and all other small islands as lie in close proximity to the said Electoral District.

ELECTORAL DISTRICT OF PLYMOUTH/GOLDEN LANE

Comprising the following Polling Divisions:
4955, 4960, 4965, 4970

ELECTORATE – 3,632

(In the following boundary descriptions, whenever a boundary line is described as passing along a road, street, avenue, trace or other roadway, the center line of such road, street, avenue, trace or other roadway is indicated. Whenever ownership is indicated by name, it should be interpreted as referring to the current or previous ownership of such land.)

- NORTH
&
WEST-** From the point on the sea coast at the mouth of the Courland River at Courland Bay proceeding in a generally north-easterly direction along the said sea coast to the point where King Peter's Bay Road meets it at King Peter's Bay.
- EAST-** From the last mentioned point proceeding southwards along an imaginary line to the point at the junction of Amos Vale Road and Culloden Road; thence proceeding in a south-westerly direction along Amos Vale Road to the 4 Mile Mark where the said road runs parallel to the Courland River; thence proceeding due south by an imaginary line to the west bank of the Courland River; thence in a generally south-westerly direction along the west bank of the Courland River to the point where it crosses the eastern boundary lands of J. de Houllain (6a. Or. 13p).
- SOUTH-** From the mentioned point proceeding northwards along the eastern boundary of the said lands to the point where it meets Providence Road; thence in a generally north-westerly direction along Providence Road to Amos Vale Road; thence in a generally south-westerly direction along Amos Vale Road to Franklyn Road; thence in a generally southerly direction along Franklyn Road to an unnamed trace which runs through lands of Thomas Sandy and Franklyn's Estate; thence in a generally south-westerly direction along the said unnamed trace passing through lands of Thomas Sandy and Franklyn's Estate to the north bank of the Courland River; thence in a generally westerly direction along the north bank of the Courland River to the point at its mouth at the sea coast at the point of commencement

ELECTORAL DISTRICT OF PROVIDENCE/MASON HALL/MORIAH

Comprising the following Polling Divisions:

4906, 4940, 4946, 4975, 4976, 4980

ELECTORATE – 4,029

(In the following boundary descriptions, whenever a boundary line is described as passing along a road, street, avenue, trace or other roadway, the center line of such road, street, avenue, trace or other roadway is indicated. Whenever ownership is indicated by name, it should be interpreted as referring to the current or previous ownership of such land.)

- NORTH-** From the point on the sea coast where King Peter's Bay Road meets it at King Peter's Bay proceeding in a generally north-easterly direction along the said sea coast to the point at the mouth of the Mount Dillon River at Castara Bay; thence in a generally south-easterly direction along the south bank of the Mount Dillon River to the point where it abuts the north-eastern corner of lands of Wilfred Lyons; thence in a generally southerly direction along the eastern boundary of lands of Wilfred Lyons to its south-eastern corner where it abuts Rousseau Trace; thence in a generally easterly direction along Rousseau Trace to the point on the crest of the main ridge of hills; thence in a generally easterly direction along the crest of the main ridge of hills to the point at the northern end of the Mount St. George-Castara Road.
- EAST-** From the last mentioned point proceeding in a generally south-easterly direction along the Mount St. George-Castara Road to the point where an imaginary line drawn due east from the north-eastern corner of the Green Hill Estate meets it.
- SOUTH-** From the last mentioned point proceeding in a generally westerly direction along the said imaginary line to the north-eastern corner of the Green Hill Estate; thence in a generally westerly direction along the northern boundary of the Green Hill Estate to the eastern boundary of lands of Claxton John; thence in a generally northerly and then westerly direction along the eastern and northern boundaries of lands of Claxton John to the point where it meets the east bank of the Hillsborough West River; thence in a generally southerly direction along the east bank of the Hillsborough West River to the point where it meets an imaginary line drawn eastwards from the junction of Belmont Trace and Belmont Local Road; thence in a generally westerly direction along the said imaginary line to the junction of Belmont Trace and Belmont Local Road; thence in a generally westerly direction along Belmont Local Road to Northside Road; thence in a generally south-westerly direction along Northside Road to its junction with Providence Road.
- WEST-** From the last mentioned point proceeding in a generally westerly and then north-westerly direction along Providence Road to the point where it crosses the east bank of the Courland River; thence in a generally north-easterly direction along the east bank of the Courland River to the point where it runs parallel to the Amos Vale Road; thence in a generally northerly direction along an imaginary line to the point on Amos Vale Road at the 4 Mile Mark; thence in a generally north-easterly direction along Amos Vale Road to its junction with Culloden Road; thence in a generally north-westerly direction along an imaginary line to the point on the sea coast where King Peter's Bay Road meets it at King Peter's Bay at the point of commencement.

ELECTORAL DISTRICT OF ROXBOROUGH/DELAFORD
(Recommended name change in Ninth Report to Belle Garden East/Roxborough/Delafor)

Comprising the following Polling Divisions:
5025, 5030, 5035, 5040, 5045

ELECTORATE – 3,611

(In the following boundary descriptions, whenever a boundary line is described as passing along a road, street, avenue, trace or other roadway, the center line of such road, street, avenue, trace or other roadway is indicated. Whenever ownership is indicated by name, it should be interpreted as referring to the current or previous ownership of such land.)

- NORTH-** From the point on the crest of the main ridge of hills, at the source of the Belle River proceeding in a generally north-easterly direction along the said crest of the main ridge of hills to the point where an imaginary line drawn northwards from the point where Windsor Local Road crosses the southern boundary of the Tobago Forest Reserve meets it.
- EAST-** From the last mentioned point proceeding in a generally southerly direction along the said imaginary line to the point where Windsor Local Road crosses the southern boundary of the Tobago Forest Reserve; thence in a generally southerly direction along Windsor Local Road to Windward Road; thence in a generally north-easterly direction along Windward Road to Delafor Bay Street; thence in a generally south-westerly direction along Delafor Bay Street to its southern end; thence in a generally south-easterly direction along an imaginary line to the point on the sea coast at Delafor Bay.
- SOUTH-** From the last mentioned point proceeding in a generally southerly and then south-westerly direction along the said sea coast to the point at the southern end of Belle Garden Bay Road, at Mangrove Bay.
- WEST-** From the last mentioned point proceeding in a generally north-westerly direction along Belle Garden Bay Road to Windward Road; thence in a generally north-westerly direction along Windward Road to Zion Hill Road; thence in a generally north-westerly direction along Zion Hill Road to the point where it crosses the east bank of the Belle River; thence in a generally northerly direction along the east bank of the Belle River to the point at its source on the crest of the main ridge of hills at the point of commencement.

ELECTORAL DISTRICT OF SCARBOROUGH/CALDER HALL

Comprising the following Polling Divisions:
4900, 4901, 4905, 4910, 4945

ELECTORATE – 3,891

(In the following boundary descriptions, whenever a boundary line is described as passing along a road, street, avenue, trace or other roadway, the center line of such road, street, avenue, trace or other roadway is indicated. Whenever ownership is indicated by name, it should be interpreted as referring to the current or previous ownership of such land.)

- NORTH-** From the junction of Plymouth Road and Glen Road at LP #30 proceeding in a generally north-easterly and then in a generally south-easterly direction along Glen Road to Logwood Park Trace; thence in a generally easterly and then northerly direction along Logwood Park Trace to its northern end; thence in a generally easterly direction along an imaginary line to the western end of Mt. Pelier Trace at LP #1; thence in a generally easterly direction along Mt. Pelier Trace to Providence Road; thence in a generally northerly direction along Providence Road to Providence Branch Road; thence in a generally north-easterly direction along Providence Branch Road to Northside Road; thence in a generally north-easterly direction along Northside Road to Belmont Local Road; thence in a generally easterly direction along Belmont Local Road to the point where it crosses the western boundary of the Belmont Estate.
- EAST-** From the last mentioned point proceeding in a generally southerly direction along the western boundary of the Belmont Estate to the northern boundary of the Hope Estate; thence in a generally south-westerly direction along the northern boundary of the Hope Estate to its north-western corner; thence in a generally southerly direction along the western boundary of the Hope Estate to the point where an imaginary line drawn in an easterly direction from the eastern end of French Fort Local Road meets it.
- SOUTH-** From the last mentioned point proceeding in a generally westerly direction along the said imaginary line to the eastern end of French Fort Local Road; thence in a generally south-westerly direction along French Fort Local Road to Friendsfield Road; thence in a generally westerly direction along Friendsfield Road to Calder Hall Road; thence in a generally south-westerly direction along Calder Hall Road to Sargeant Cain Trace; thence in a generally westerly, northerly and again westerly direction along Sargeant Cain Trace to the Northside Connector Road; thence in a generally northerly direction along the Northside Connector Road to the point where it crosses the west bank of the Crook's River; thence in a generally southerly direction along the west bank of the Crook's River to the point at its mouth on the sea coast; thence in a generally north-westerly direction along the said sea coast to the point where an imaginary line drawn in a generally south-easterly direction from the junction of Milford Road and Plymouth Road meets it.
- WEST-** From the last mentioned point proceeding in a generally north-westerly direction along the said imaginary line to the junction of Milford Road and Plymouth Road; thence in a generally north-westerly direction along Plymouth Road to its junction with Glen Road at LP #30 at the point of commencement.

THIS PAGE IS
INTENTIONALLY LEFT BLANK

APPENDIX D

**COMPOSITE MAP SHOWING THE RECOMMENDED ELECTORAL DISTRICTS
IN TOBAGO**

MAP OF THE ELECTORAL AREA OF TOBAGO 2012

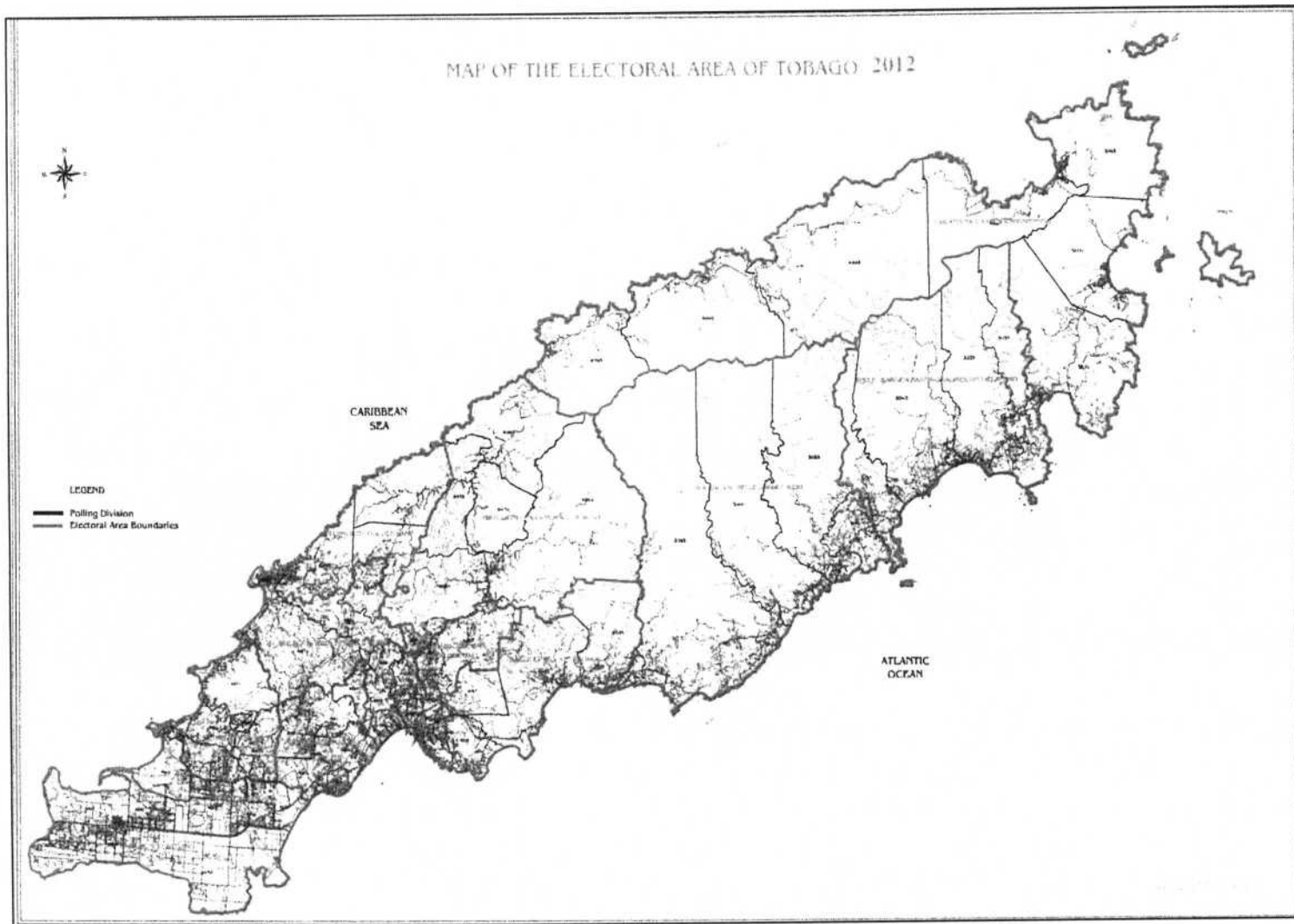

Dated this day of , 2012.

President

Laid in the House of Representatives this day of , 2012.

Clerk of the House